

Kladruby nad Labem(CZE) 2024

CAIO4* - H4 / CAI3* - H1, H2

2024 April 18th - 21st



Course Designer
Josef Middendorf

Competition:

marathon Horses Single, Pairs, Teams

times to be driven in the marathon sections

<u>Horses</u>	<i>Distance, Pace, Times</i>						
Section:	Distance: in m	Pace:	Speed:	TA	MT	TL	Compulsory turning flags (ctf)
Inspection in harness							
Section A	4700 m	free	14 km/h	20 Min. 9 Sec.	18 Min. 9 Sec.	24 Min. 10 Sek.	1 - 5
Halt				10 Min. 0 Sec.			
Warm-up Obstacle				2 Min. 0 Sec.			
Section B, marathon	7600 m	free - after the last obstacle walk or trot.	14 km/h	32 Min. 34 Sek.	29 Min. 34 Sek.	65 Min. 9 Sek.	1 - 19
Cool Down	Area	free		15 Min. 0 Sec.	10 Min. 0 Sec.		
Inspection in harness							

Obstacles: 1 - 7

Section B: Start B-O1-1km-ctf1-ctf2-O2-ctf3-ctf4-2km-ctf5-O3-3km-ctf6-ctf7-ctf8-O4-4km-ctf9-ctf10-ctf11-O5-5km-ctf12-ctf13-ctf14-ctf15-O6-6km-ctf16-ctf17-ctf18-7km-O7-ctf19-Finish B

TA = Time allowed MT = Minimum time TL = Timelimit

Kladruby nad Labem (CZE) 2024

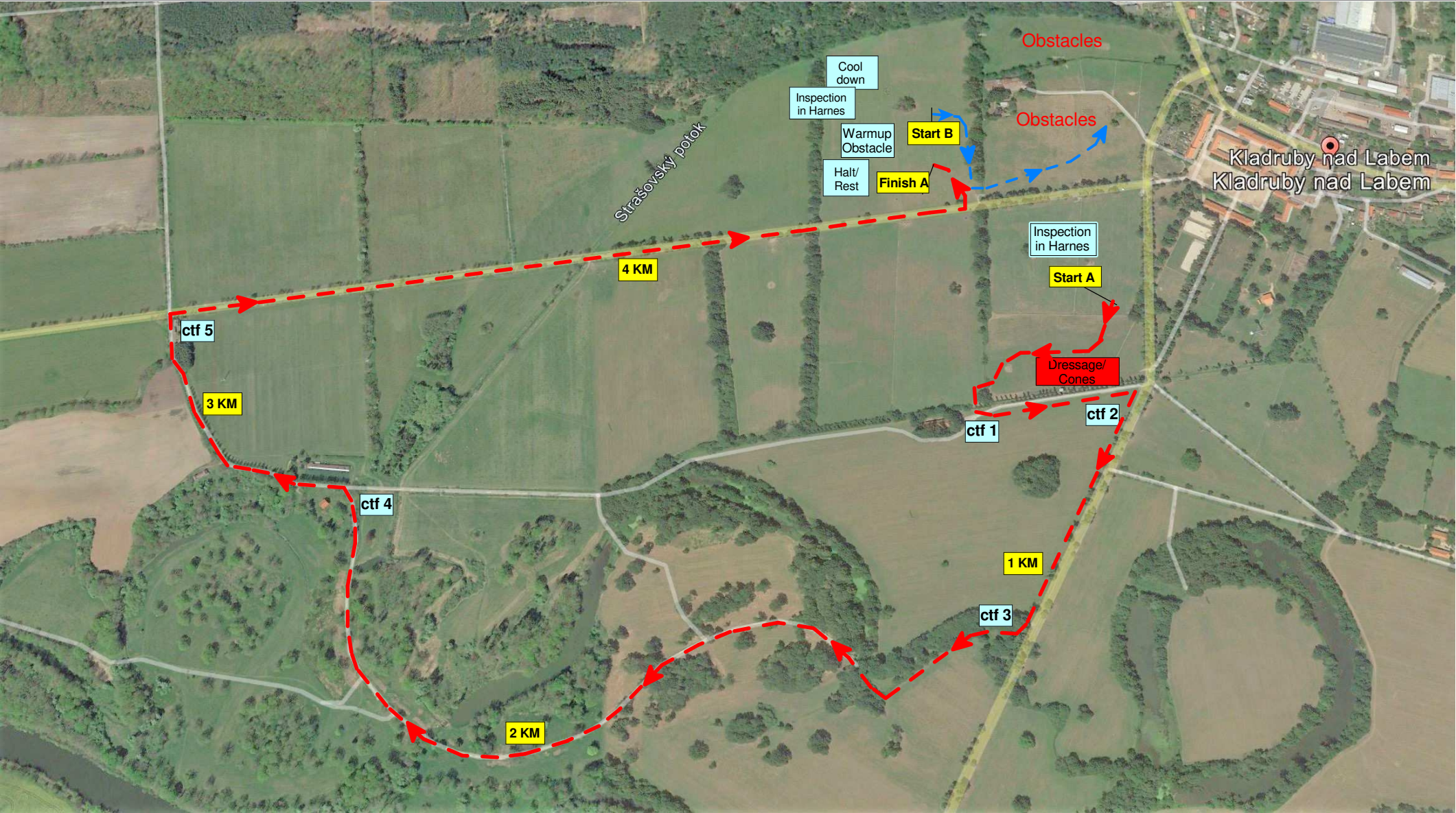

Start A-ctf1-ctf2-1km-ctf3-2km-ctf4-3km-ctf5-4km-Finish A

Kladruby nad Labem (CZE) 2024

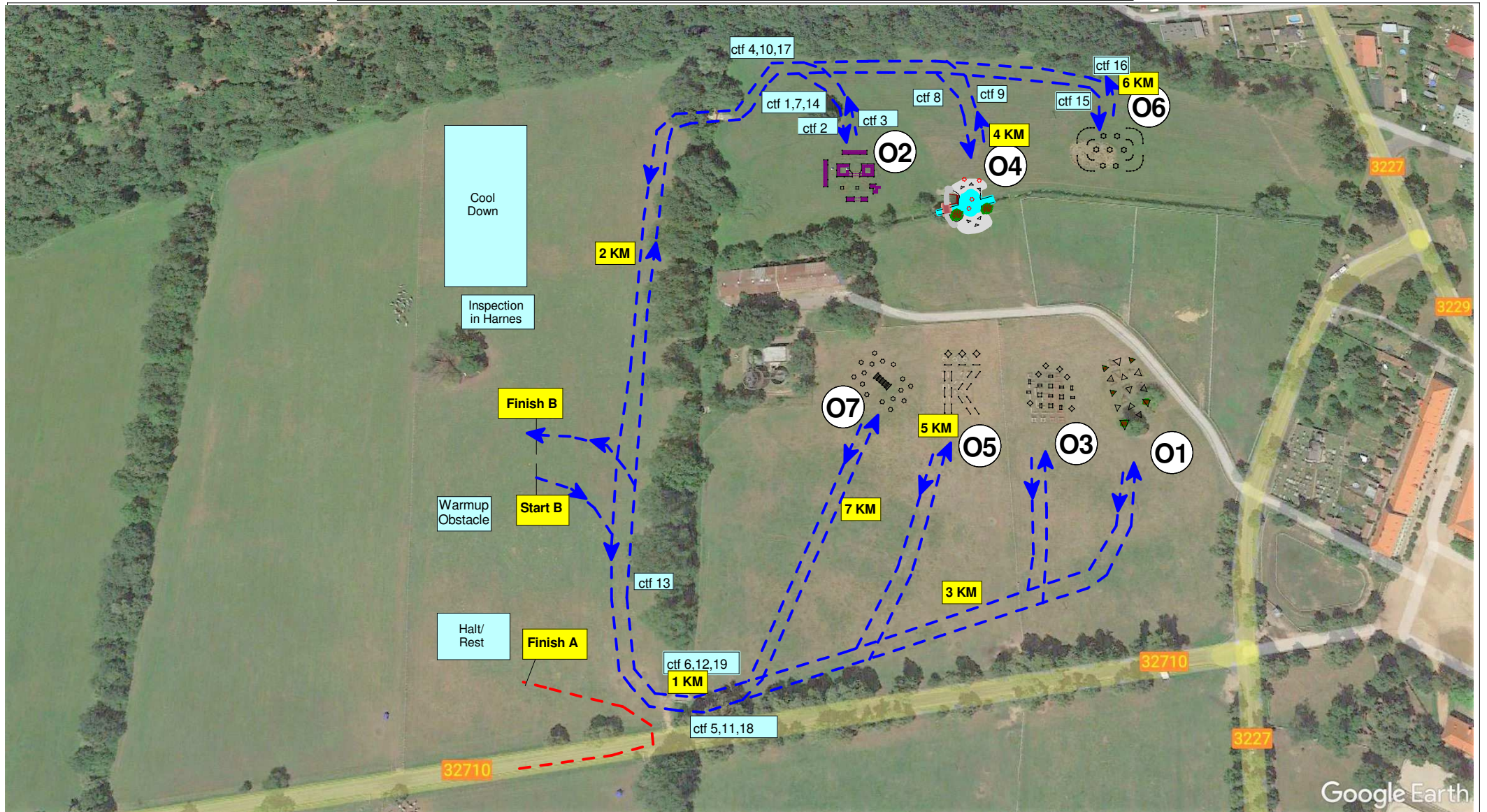

Start B-O1-1km-ctf1-ctf2-O2-ctf3-ctf4-2km-ctf5-O3-3km-ctf6-ctf7-ctf8-O4-4km-ctf9-ctf10-ctf11-O5-5km-ctf12-ctf13-ctf14-ctf15-O6-6km-ctf16-ctf17-ctf18-7km-O7-ctf19--Finish B

Section B for 4*H4, 3*H1, 3*H2, (not for 3*, P2)

Kladruby nad Labem, April 18th - 21st 2024

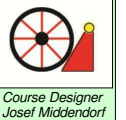

Course Designer
Josef Middendorf

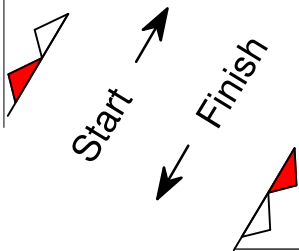
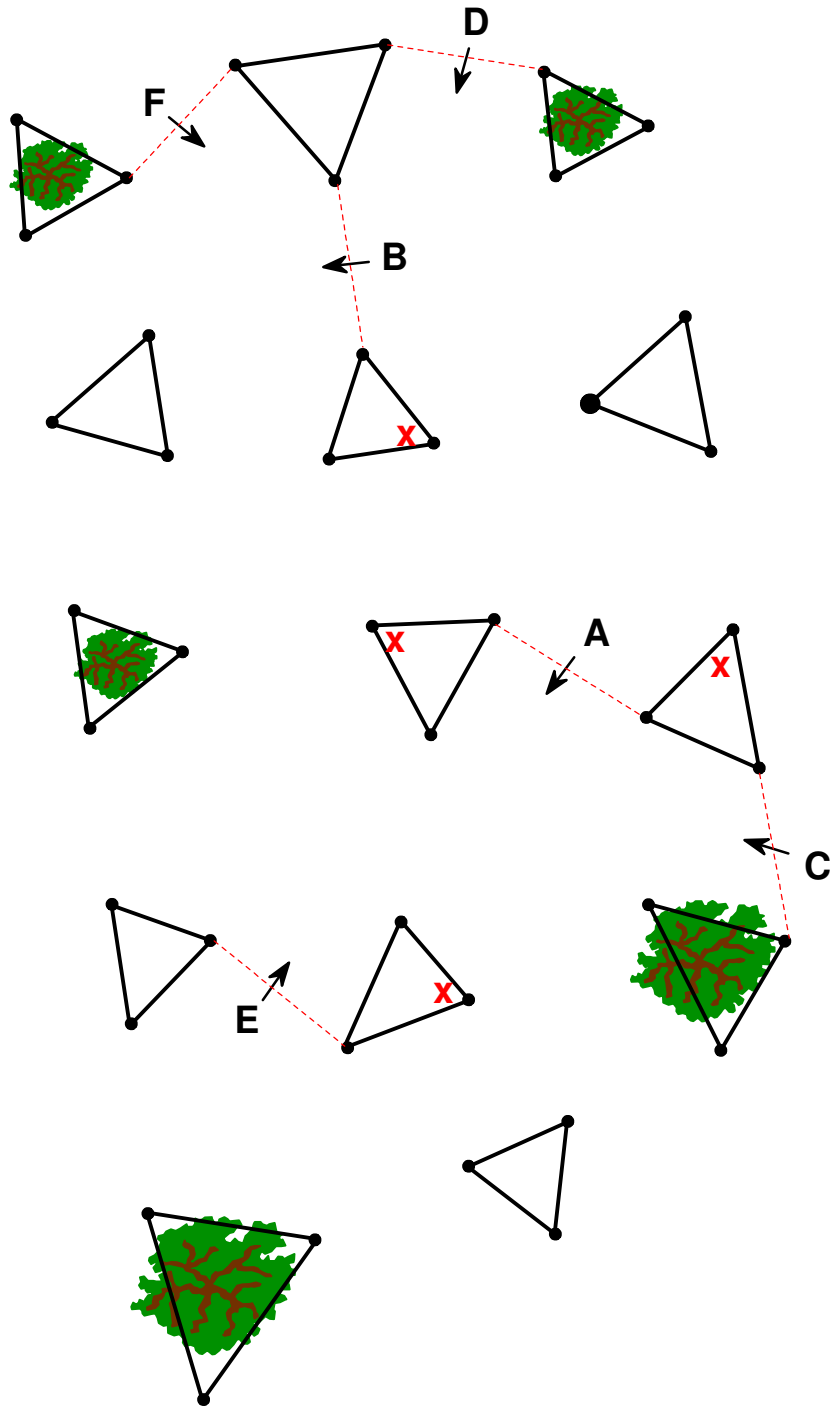

X = Knock Down (4x)



01

CAIO4* / CAI3* / CAI2*
Kladruby n.L. 2024



"Obstacle No. 1"

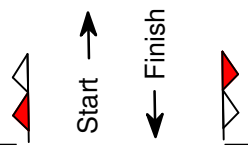
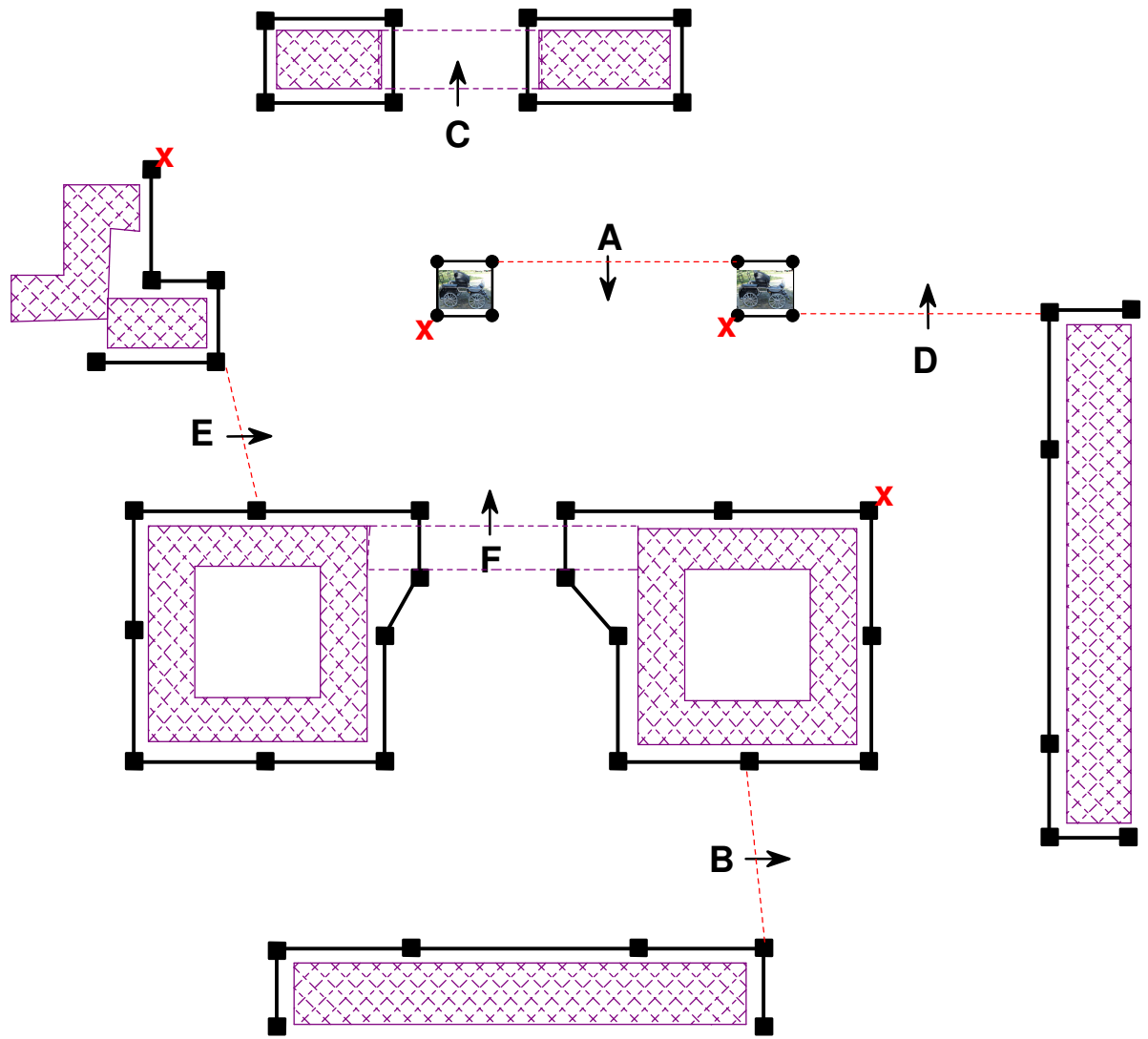

X = Knock Down (4x)



<h1>O2</h1>	CAIO4* / CAI3* / CAI2* Kladruby n.L. 2024
	 Course Designer Josef Middendorf

"Obstacle No. 2"

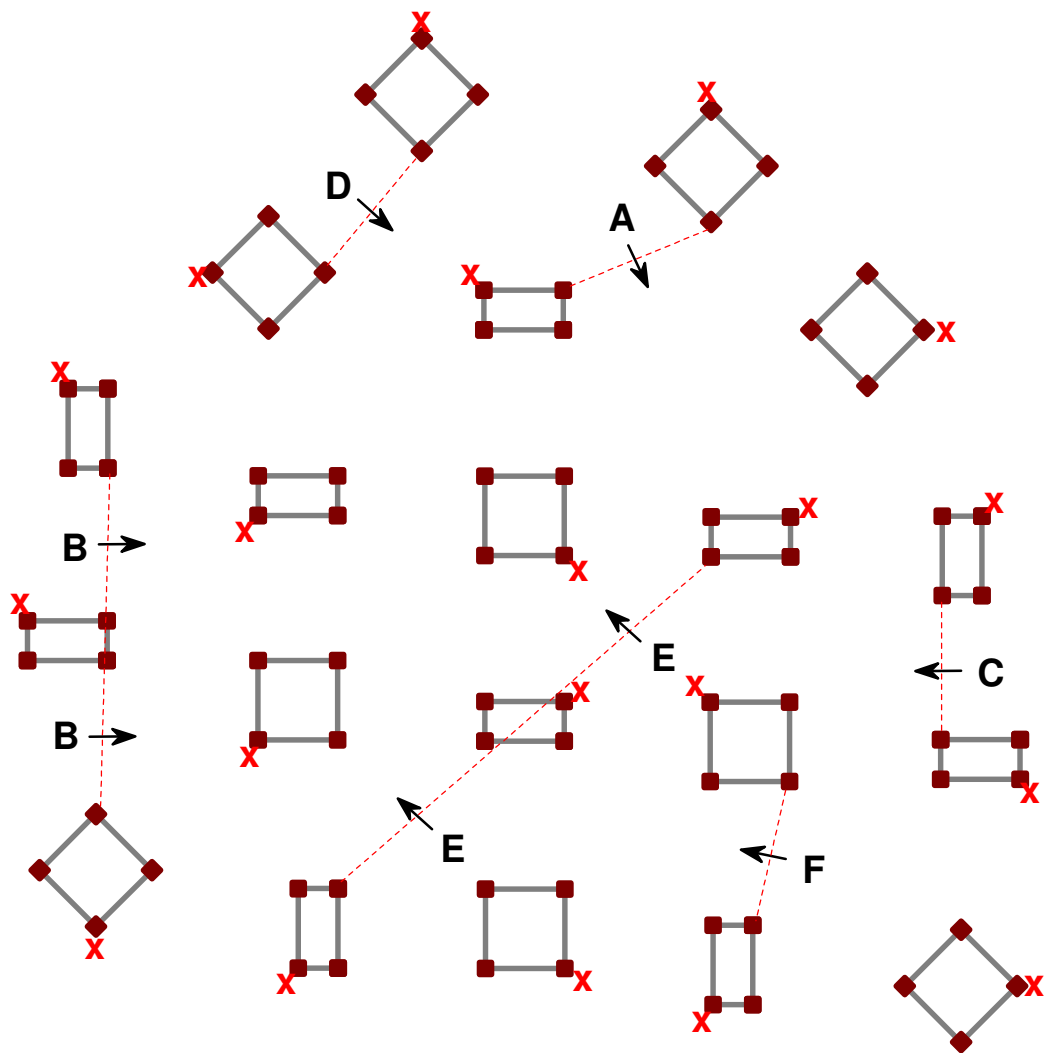

X = Knock Down (20x)

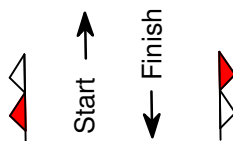

KLADRUBY NAD LABEM
2024 April 18th - 21st

O3

CAI04* / CAI3* / CAI2*



Course Designer
Josef Middendorf

"Obstacle No. 3"

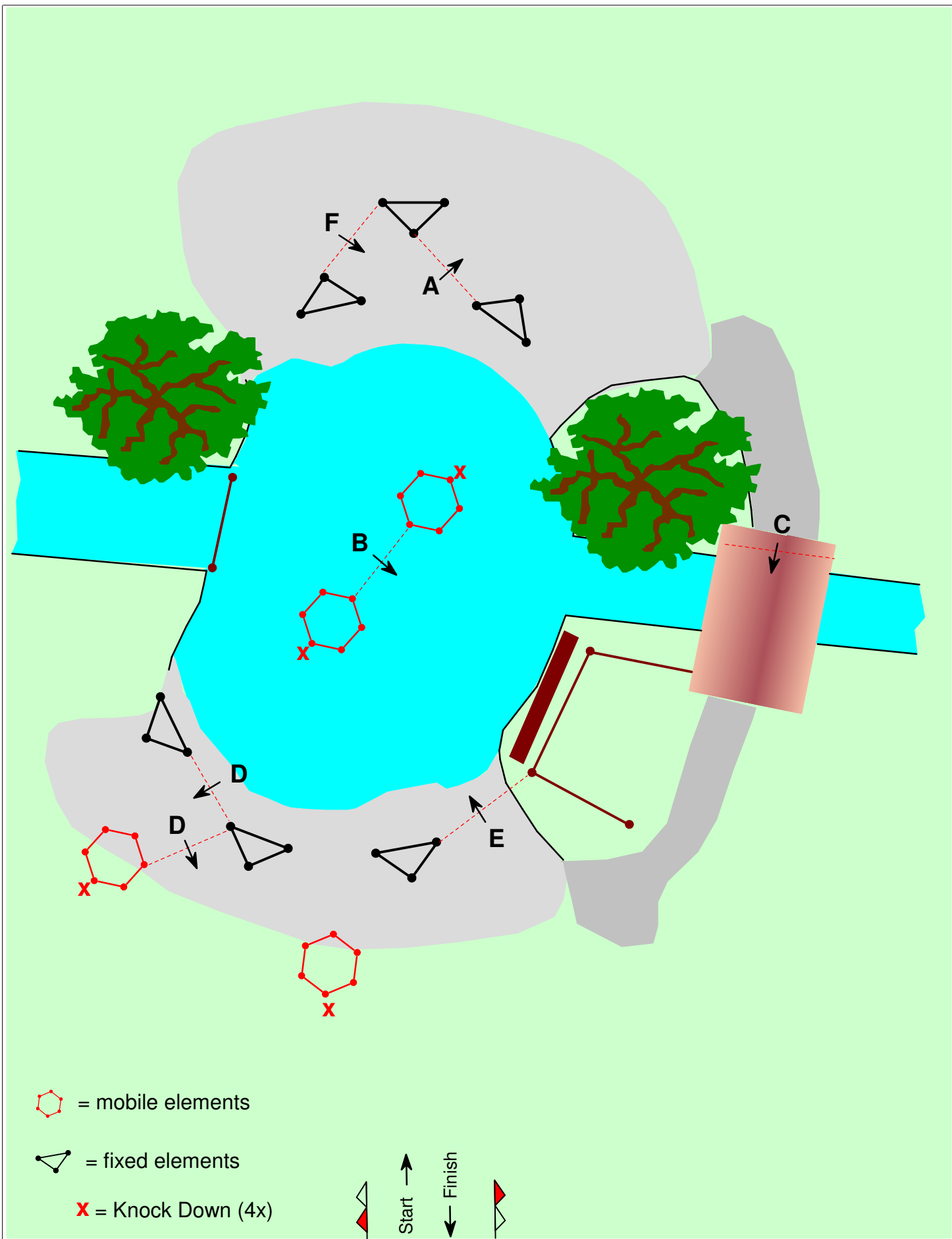

04

CAIO4* / CAI3* / CAI2*
 Kladruby n.L. 2024

 Course Designer
 Josef Middendorf

"Obstacle No. 4"

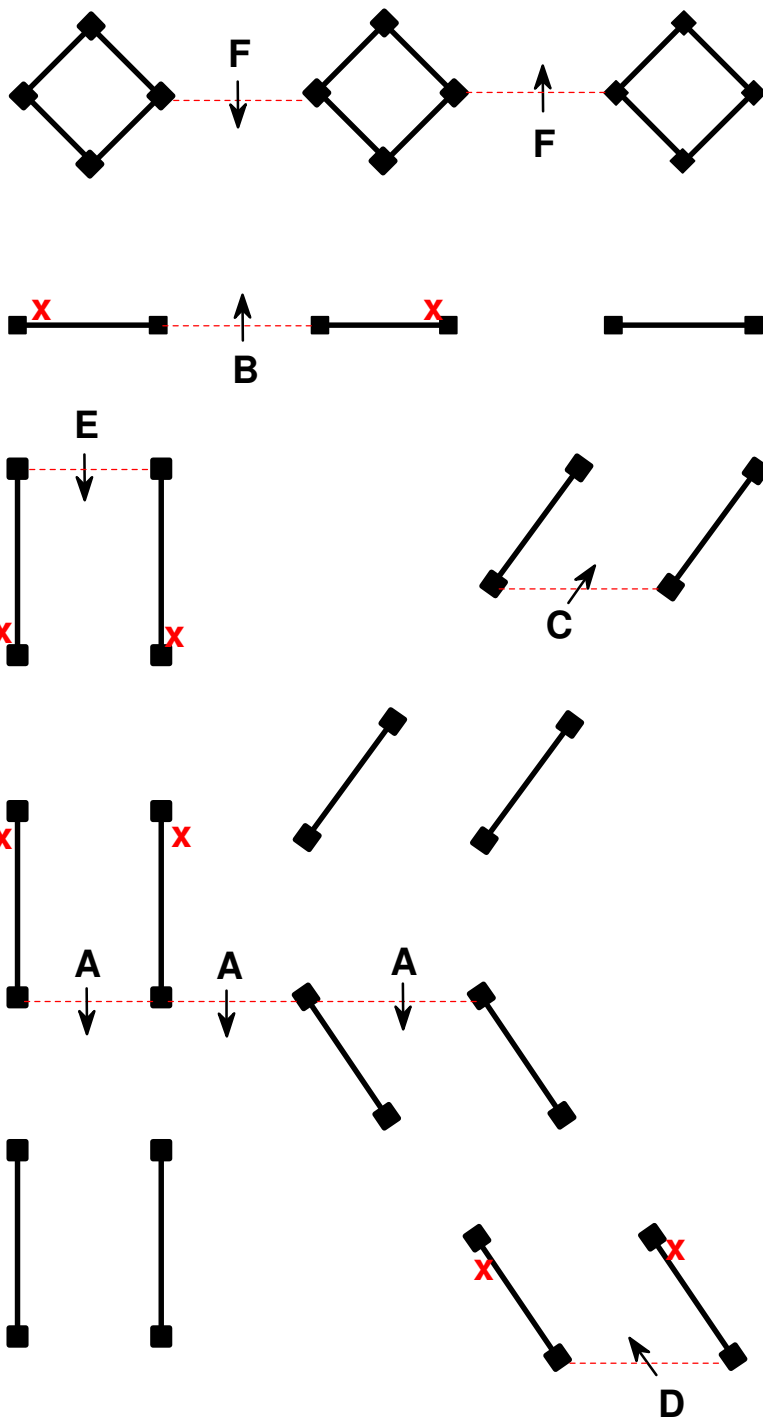

X = Knock Down (8x)

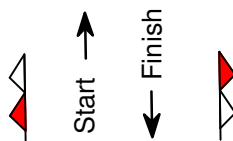

05

CAIO4* / CAI3* / CAI2*
Kladruby n.L. 2024



"Obstacle No. 5"

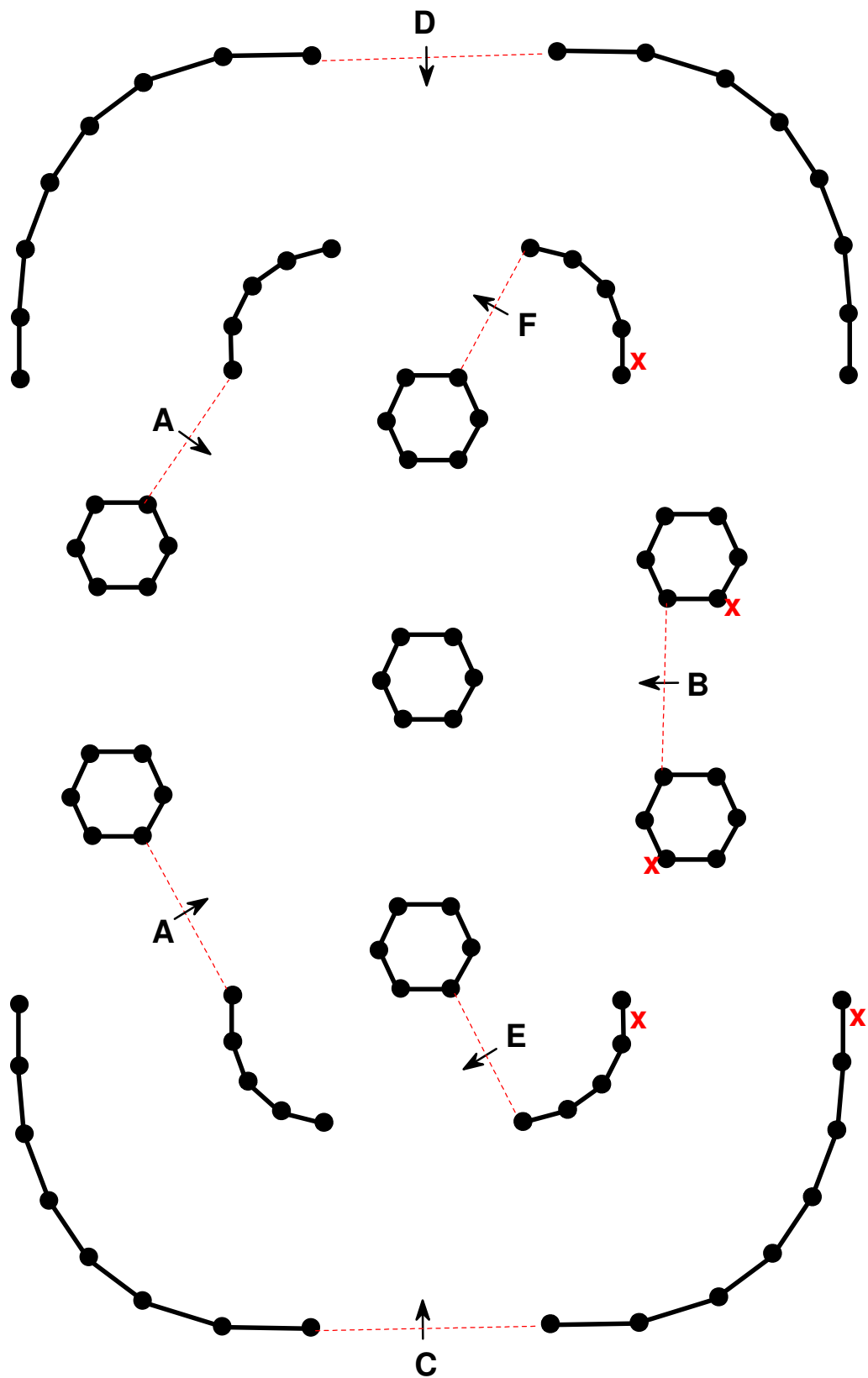

X = Knock Down (5x)

O6 = 4* + 3*H1, H2 only
 (not for 2* and 3*P2)



O6

CAIO4* / CAI3* / CAI2* Kladruby n.L. 2024	
	"Obstacle No. 6"
Course Designer Josef Middendorf	

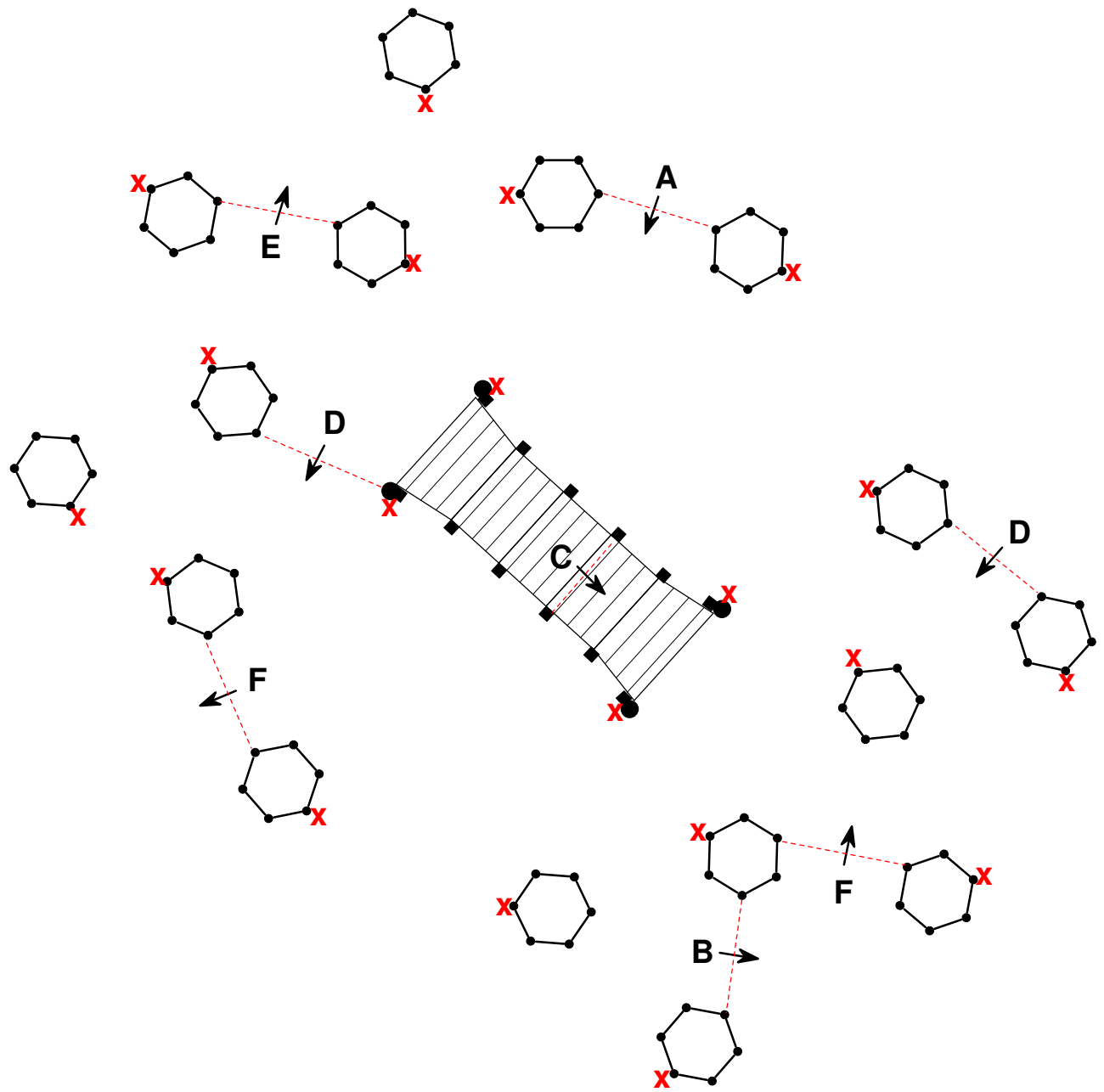

X = Knock Down (20x)

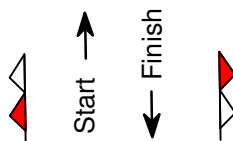

07

CAIO4* / CAI3* / CAI2*
Kladruby n.L. 2024



"Obstacle No. 7"